SAC Interlaken Organigramm 2024

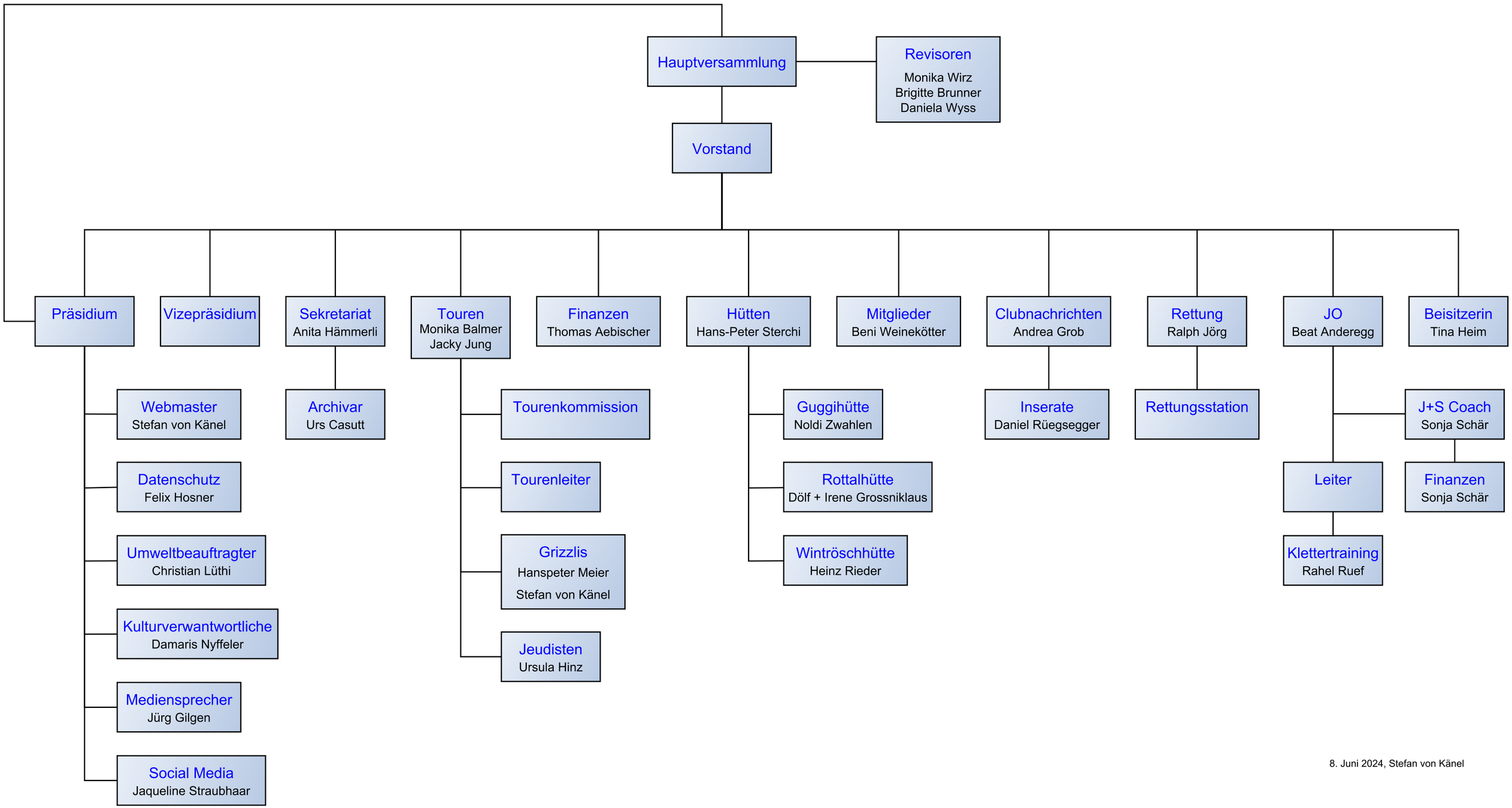

8. Juni 2024, Stefan von Känel